

Why Should I Stay With Hutt Dentistry?

1. We know from experience that maintaining long-term relationships results in enhanced dental outcomes and healthier patients.
2. We always believe in prevention first, early detection second, and doing dentistry that is minimally invasive.
3. We stay current with the latest in dental technology and treatments.
4. We stand behind what we do.
5. We will always see you with an emergency.
6. Our goal is your health not your money.
7. We are concerned with how your dental health effects your overall health.
8. We counsel you about oral home care, diet and exercise.
9. We are the quarterback of the dental team that covers all areas of dentistry.
10. We care! We value having you in our practice and appreciate the confidence you have expressed by referring us to your family and friends.

Dr. Steven Hutt, D.D.S. P.A.
Cedar Hill Medical-Dental Center
541 Cedar Hill Avenue
Wyckoff, NJ 07481

PRE-SORT
STANDARD MAIL
U.S. POSTAGE PAID
WYCKOFF, NJ
07481
PERMIT NO. 73

E-mail: huttdentistry@aol.com
Visit us at www.huttdentistry.com

Smile Confidence™

Word of Mouth

A QUARTERLY NEWSLETTER TO THE PATIENTS & FRIENDS OF
DR. STEVEN HUTT, D.D.S., P.A.

Veneers

State of the Art - Period

How do I get that Confident Smile? Are you unhappy with the shape of your teeth? Do you hide your smile to conceal teeth, unusual spaces, or other imperfections?

Has previous treatment with whitening pastes or treatments been less than ideal in giving you the smile you've always dreamed of? Dr. Hutt can use porcelain laminate veneers to give you a dynamic, white smile that will really have your family and friends take notice! In fact, Dr. Hutt will show you before and after digital images of how you will look with new veneers with no obligation.



Dr. Steven Hutt, D.D.S. P.A.
Cedar Hill Medical-Dental Center
541 Cedar Hill Avenue
Wyckoff, NJ 07481

Phone: 201-444-2383 Fax: 201-444-6454

Visit us at www.huttdentistry.com

Business Manager: Michele Jaeger **Office Manager:** Janet Grissom
Clinical Assistants: Ruth Hutt, C.D.A., R.D.A.; Helena Choinski, C.D.A., R.D.A.;
Pat Shenkler, C.D.A., R.D.A.; Danielle Davis, C.D.A., R.D.A.; Crystal Bishop, C.D.A.
Registered Dental Hygienists: Kerry Crane, Ruth Herrera

Smile Confidence™

What is Waterlase™ Technology?

Waterlase™ uses the Hydrokinetic™ process which gently washes away decay with laser-energized water droplets. Hydrokinetic™ energy is produced by combining a spray of atomized water with laser energy. The resulting Waterlase™(HydroKinetic™) energy gently and precisely removes a wide range of human tissue including tooth enamel (the hardest substance in the body), and soft tissue (gum tissue) with no heat or discomfort in most cases. Since soft tissue healing time is virtually instant, impressions are often taken at the same time reducing the number of patient visits to reach completion.



A simple solution for crooked teeth.

Invisalign is the invisible way to straighten teeth using a series of custom-made, nearly undetectable aligners. And it's been proven effective in both clinical research and in practice nationwide. So whether your teeth are crowded, too far apart or have shifted since wearing braces, you'll have a new reason to smile. Ask Dr. Hutt to show you his Invisalign. He wears one!



Smile Confidence™

Stopping Oral Cancer

There's one step in your dental visit you can't live without: oral cancer screening. For your health. Dr. Hutt recommends annual ViziLite® Plus exams.

- ViziLite® Plus is a simple technology that assists dental professionals in the early detection of oral abnormalities including premalignant lesions and oral cancer.
- Quite simply, early detection can save lives. When oral cancer is found early, treatment is 90% successful.
- The ViziLite® Plus exam improves the examiner's ability to identify, evaluate and monitor abnormal areas that are difficult to see under conventional lighting.

An annual ViziLite® Plus exam is performed immediately following a regular visual examination and is quick and painless:

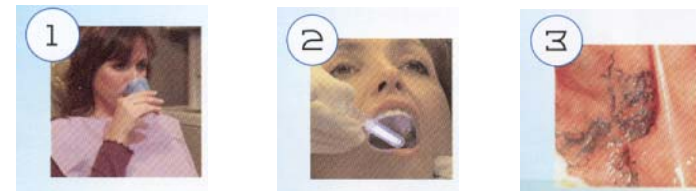

1. First you rinse with a cleansing solution.
2. Then, your dental professional will examine your mouth using ViziLite®, a specially designed light technology.
3. If a suspicious lesion is detected, it will be marked with T-Blue⁶³⁰, a blue dye, and documented.

Do you clench or grind your teeth?

The solution is BiteSoft™...a simple appliance that slips on over your front teeth while you sleep.

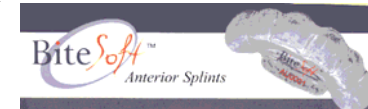

- No more wearing away of your natural teeth
- Prevents cracking or chipping of teeth and fillings
- Protects your investment in crowns, veneers, implants and fillings
- Extremely comfortable to wear, smaller than a full arch splint, yet offers the same protection
- Reduces clenching and associated head and jaw pain
- Drug-free, no side-effects
- Non-invasive and almost invisible

Smile Confidence™